

1. NEW CONCRETE TO BE SUPPLIED BY NEXTEL AND INSTALLED BY CONTRACTOR.
2. CONTRACTOR TO OBTAIN PERMITS FOR CONCRETE CURING CURBS, CURBS, AND BATTERED CURBS.
3. CONTRACTOR TO OBTAIN PERMITS FOR CONCRETE CURBS, CURBS, AND BATTERED CURBS.

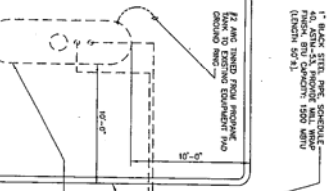

EXISTING CURB/
EDGE OF ASPHALT/
ASPHALT NEW
UNDERGRADING
PROGRAM TANK FOR
STORMWATER

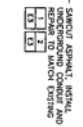

SCALE: NOT TO SCALE

NEXTEL
NEXTEL CONSTRUCTION
1101 N. LAKE DRIVE, SUITE 100
MARIETTA, GA 30067
TEL: (770) 426-4000
FAX: (770) 426-4001

WCI
WCI Group, Inc.
1101 N. LAKE DRIVE, SUITE 100
MARIETTA, GA 30067
TEL: (770) 426-4000
FAX: (770) 426-4001

AW Solutions
1101 N. LAKE DRIVE, SUITE 100
MARIETTA, GA 30067
TEL: (770) 426-4000
FAX: (770) 426-4001

PROJECT NO.	1000000
OWNER BY	THE
CREATED BY	2
DATE	
DESCRIPTION	
1. 1" NEW CONCRETE TO BE SUPPLIED BY NEXTEL AND INSTALLED BY CONTRACTOR.	
2. CONTRACTOR TO OBTAIN PERMITS FOR CONCRETE CURING CURBS, CURBS, AND BATTERED CURBS.	
3. CONTRACTOR TO OBTAIN PERMITS FOR CONCRETE CURBS, CURBS, AND BATTERED CURBS.	

DESIGNER: *[Signature]*
DATE: 07/20/06
PROJECT NO.: 1000000

SITE ADDRESS:
ELIJAH H. HOOPER
2851 CLINT HOOPER ROAD
ROCK HOOK, GA 31486

SHEET NUMBER
E2

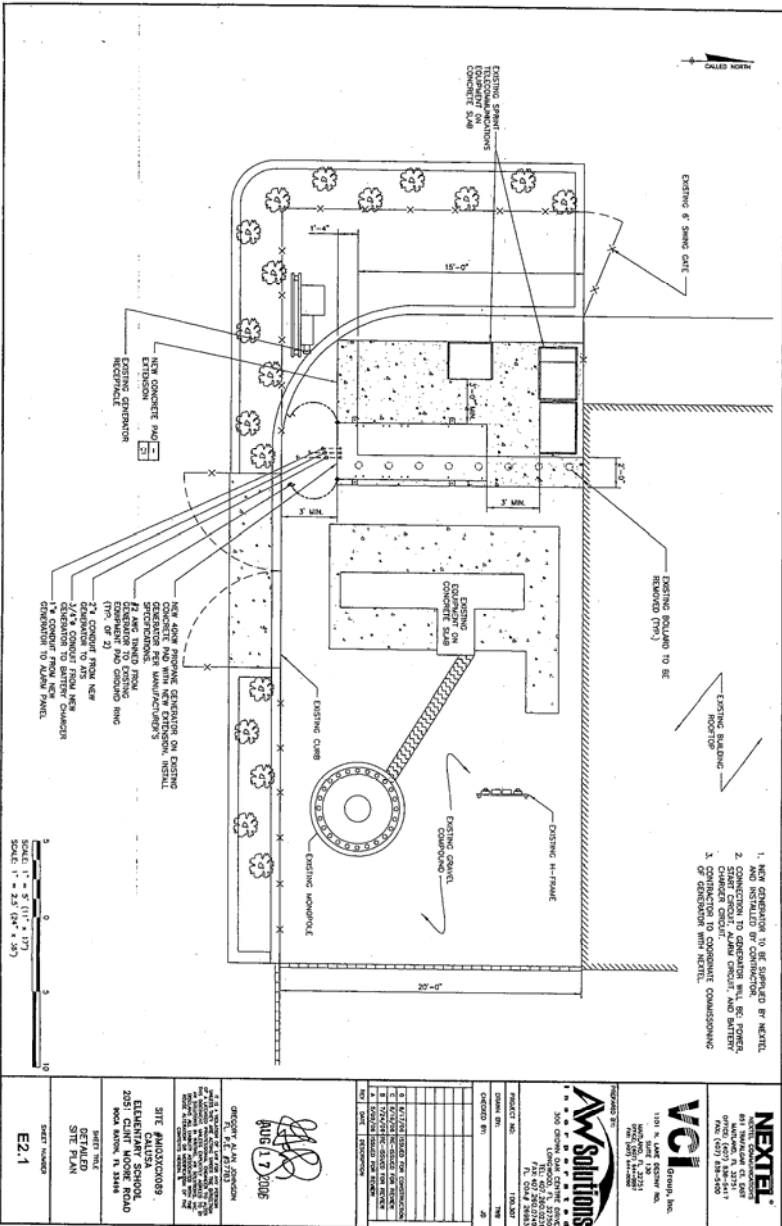

1. NEW GENERATOR TO BE SUPPLIED BY NEXTEL AND INSTALLED BY CONTRACTOR.
2. CONNECTION TO GENERATOR WILL BE PERFORMED BY CONTRACTOR. CONTRACTOR TO OBTAIN ALL NECESSARY PERMITS AND APPROVALS FROM ALL APPLICABLE AGENCIES.
3. GENERATOR TO BE INSTALLED ON CONCRETE FOUNDATION.

NEXTEL
 NORTH CAROLINA
 1101 N. LAKE ESTATE DR.
 RAYLEIGH, NC 27613
 TEL: (919) 488-4400
 FAX: (919) 488-4401

VCI
 1101 N. LAKE ESTATE DR.
 RAYLEIGH, NC 27613
 TEL: (919) 488-4400
 FAX: (919) 488-4401

AW Solutions
 1101 N. LAKE ESTATE DR.
 RAYLEIGH, NC 27613
 TEL: (919) 488-4400
 FAX: (919) 488-4401

PROJECT NO. 170342
 DRAWN BY: TMB
 CHECKED BY: JTB
 DATE: 12/15/06

ENGINEER: ALAN JOHNSON
 1101 N. LAKE ESTATE DR.
 RAYLEIGH, NC 27613
 TEL: (919) 488-4400
 FAX: (919) 488-4401

SHEET TITLE: DETAILED SITE PLAN
 SHEET NUMBER: E2.1

- CONCRETE NOTES:**
1. DESIGN AND CONSTRUCTION OF ALL CONCRETE ELEMENTS SHALL CONFORM TO ACI 301 SPECIFICATIONS FOR STRUCTURAL CONCRETE FOR BUILDINGS.
 2. ALL REINFORCING STEEL SHALL BE APPROVED BY OWNER'S REPRESENTATIVE PRIOR TO INSTALLATION.
 3. ALL CONCRETE SHALL BE PLACED WITH A MINIMUM 1" SLUMP AND HAVE A MINIMUM 28-DAY COMPRESSIVE STRENGTH OF 3000 PSI UNLESS OTHERWISE NOTED.
 4. MAXIMUM AGGREGATE SIZE SHALL BE 1".
 5. REINFORCING DETAILS SHALL BE IN ACCORDANCE WITH THE LATEST EDITION OF THE REINFORCING STEEL MANUAL, REFER TO PART 4.01.5, CONCRETE REINFORCING STEEL SHALL BE CLASS "60" AND ALL HOOKS SHALL BE STANDARD.
 6. REINFORCING SHALL BE COLD SPOT WELDING BONDING IS REQUIRED.
 7. DO NOT WELD OR TACKLE REINFORCING STEEL.
 8. REINFORCING SHALL BE COLD SPOT WELDING BONDING IS REQUIRED.
 9. DO NOT PLACE CONCRETE IN WIND, ICE, OR ON FROZEN GROUND.

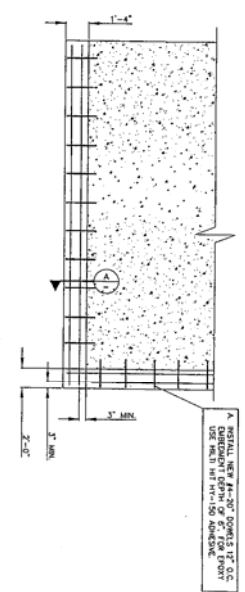

PLAN OF SLAB
NOT TO SCALE

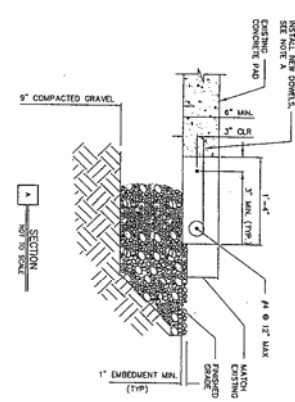

SECTION
NOT TO SCALE

NEXTEL
NEXTEL CORPORATION
2000 N. W. 107th Ave.
Miami, FL 33176
Tel: 305-444-4444

VCI
VCI Group, Inc.
1101 N. Lake Drive, Inc.
Miami, FL 33131
Tel: 305-444-4444

W Solutions
W SOLUTIONS GROUP, INC.
1101 N. Lake Drive, Inc.
Miami, FL 33131
Tel: 305-444-4444

PROJECT NO.	10000000
DRAWN BY	JD
CHECKED BY	JD
DATE	10/20/06

NO.	DATE	DESCRIPTION
1	10/20/06	ISSUED FOR CONSTRUCTION
2	10/20/06	ISSUED FOR CONSTRUCTION
3	10/20/06	ISSUED FOR CONSTRUCTION
4	10/20/06	ISSUED FOR CONSTRUCTION
5	10/20/06	ISSUED FOR CONSTRUCTION

[Signature]
AUG 11 2006
Tel: 305-444-4444

SITE ADDRESS
SITING CALUSA
FLORIDA CORP.
2051 CLINT MOORE ROAD
BOCA RATON, FL 33488

CONCRETE P&I EXTENSION
SHEET NUMBER
C1